

APPROVED BY:  
 NEW YORK STATE BOARD OF  
 EQUALIZATION AND ASSESSMENT  
 AUTHORIZED SIGNATURE: S/ JOSEPH TAGGART  
 CASE NUMBER: 1638 DATE: FEBRUARY 4, 1980

THIS MAP PREPARED FOR ASSESSMENT PURPOSES ONLY  
 AND NOT TO BE USED FOR THE CONVEYANCE OF PROPERTY

AUTHORIZED BY:  
 ORDINANCE OF THE COMMON COUNCIL  
 PASSED MAY 20, 1974  
 PREPARED BY:  
 SMITH & MAHONEY, CONSULTING ENGINEERS  
 ALBANY, NEW YORK

MODULAR MAP BREAKDOWN	
01	02
03	04

SCALE	SCALE	SCALE	SCALE
1"=400' (8,000' x 5,000')	1"=200' (4,000' x 5,000')	1"=100' (2,000' x 3,000')	1"=50' (1,000' x 1,500')

REVISION TABLE		
DATE	BY	CHANGES OR ADDITIONS
9-XX-08	JRD	REVISED PER NEW MAP 53.00
10-17-11	JRD	MOVED ENDORSEMENT RIGHT OF WAY ETC FROM 66.08 TO 66.05 AND RETIRED MAP 66.08
10-31-11	JRD	MOVED ENDORSEMENT RIGHT OF WAY ETC FROM 63.88 TO 63.85 AND RETIRED MAP 63.88
3/31/2024	JRD	DELETED DOWNTOWN STREET PER MAP 14466

LEGEND	
RAIL ROAD	STREET OR ROAD
STREAM OR DITCH	INTERSTATE HIGHWAY Rte. No. (80)
ROAD OR RAILROAD BNDY.	U.S. HIGHWAY Rte. No. (20)
MAP LIMIT LINE	N.Y.S. HIGHWAY Rte. No. (85)
COUNTY LINE	COUNTY ROAD NO. (15)
CITY LINE	TAX MAP SECTION No. (74.00)
TOWN LINE	

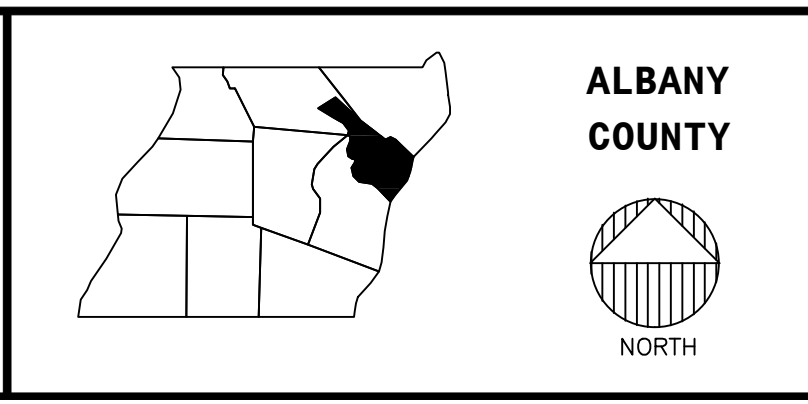
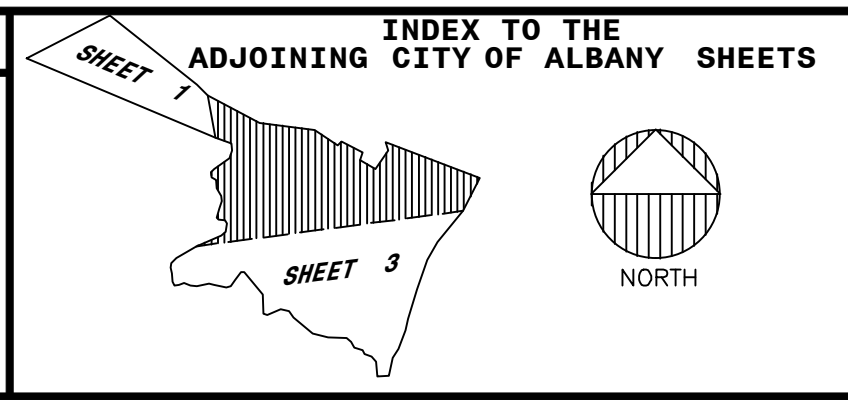

TAX MAP  
**CITY OF ALBANY**  
 ALBANY COUNTY, NEW YORK  
 GRAPHIC SCALE 1" = 800'  
 TAXABLE STATUS DATE: 3/1/24  
**SHEET 2**  
 INDEX MAP