



APPROVED BY:  
 NEW YORK STATE BOARD OF  
 EQUALIZATION AND ASSESSMENT  
 AUTHORIZED SIGNATURE: \_\_\_\_\_ S/ JOSEPH TAGGERT  
 CASE NUMBER: 1638 DATE: FEBRUARY 4, 1980

THIS MAP PREPARED FOR ASSESSMENT PURPOSES ONLY  
 AND NOT TO BE USED FOR THE CONVEYANCE OF PROPERTY

© Copyright 2024  
 County of Albany, NY, USA

AUTHORIZED BY:  
 ORDINANCE OF THE COMMON COUNCIL  
 PASSED MAY 20, 1974  
 PREPARED BY:  
 SMITH & MAHONEY, CONSULTING ENGINEERS  
 ALBANY, NEW YORK

MODULAR MAP BREAKDOWN	
01	02
03	04

1"=400'	1"=200'	1"=100'	1"=50'
(8,000' x 12,000')	(4,000' x 6,000')	(2,000' x 3,000')	(1,000' x 1,500')

REVISION TABLE		
DATE	BY	CHANGES OR ADDITIONS
10-20-11	JMD	REVISION TO SHEET 1 TO BE MADE AND RENUMBERED AS SHEET 2
3-12-12	JMD	REVISION TO SHEET 2 TO BE MADE AND RENUMBERED AS SHEET 3

LEGEND	
RAIL ROAD	STREET OR ROAD
STREAM OR DITCH	INTERSTATE HIGHWAY Rte. No. (99)
ROAD OR RAILROAD BNDY.	U.S. HIGHWAY Rte. No. (20)
MAP LIMIT LINE	N.Y.S. HIGHWAY Rte. No. (88)
COUNTY LINE	COUNTY ROAD NO. (104)
CITY LINE	TAX MAP SECTION No. 74.00
TOWN LINE	

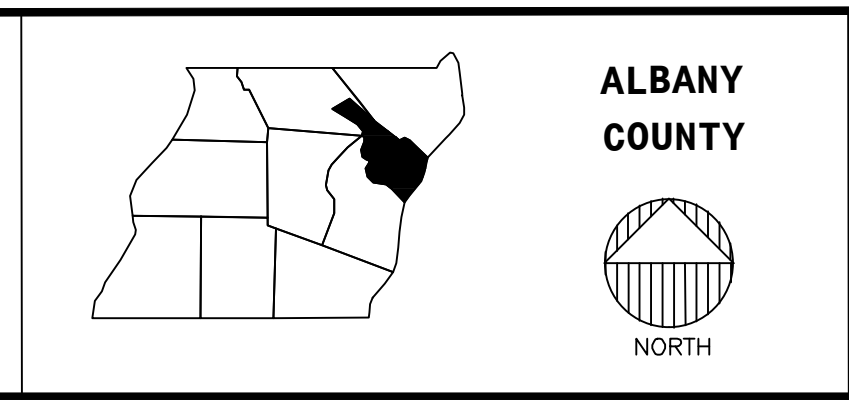
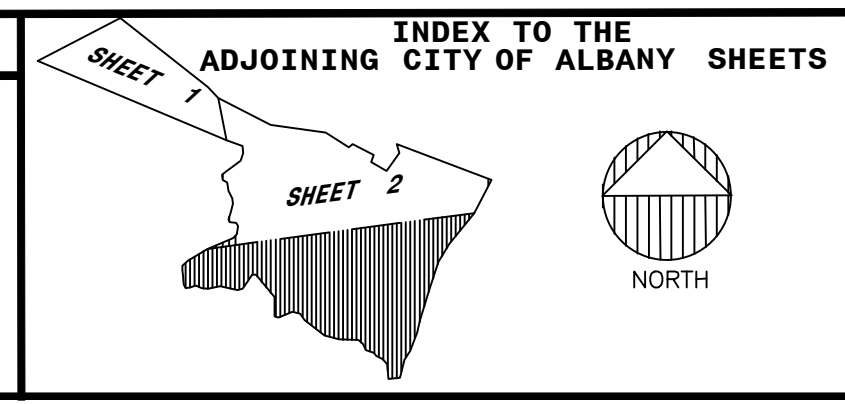

TAX MAP  
**CITY OF ALBANY**  
 ALBANY COUNTY, NEW YORK  
 GRAPHIC SCALE  
 1" = 800'  
 TAXABLE STATUS DATE: 3/1/24

**SHEET 3**  
 INDEX MAP