

N 962,000
E 648,000

FOR THIS AREA SEE SHEET NO. 76.69
1" = 50' MAPPING

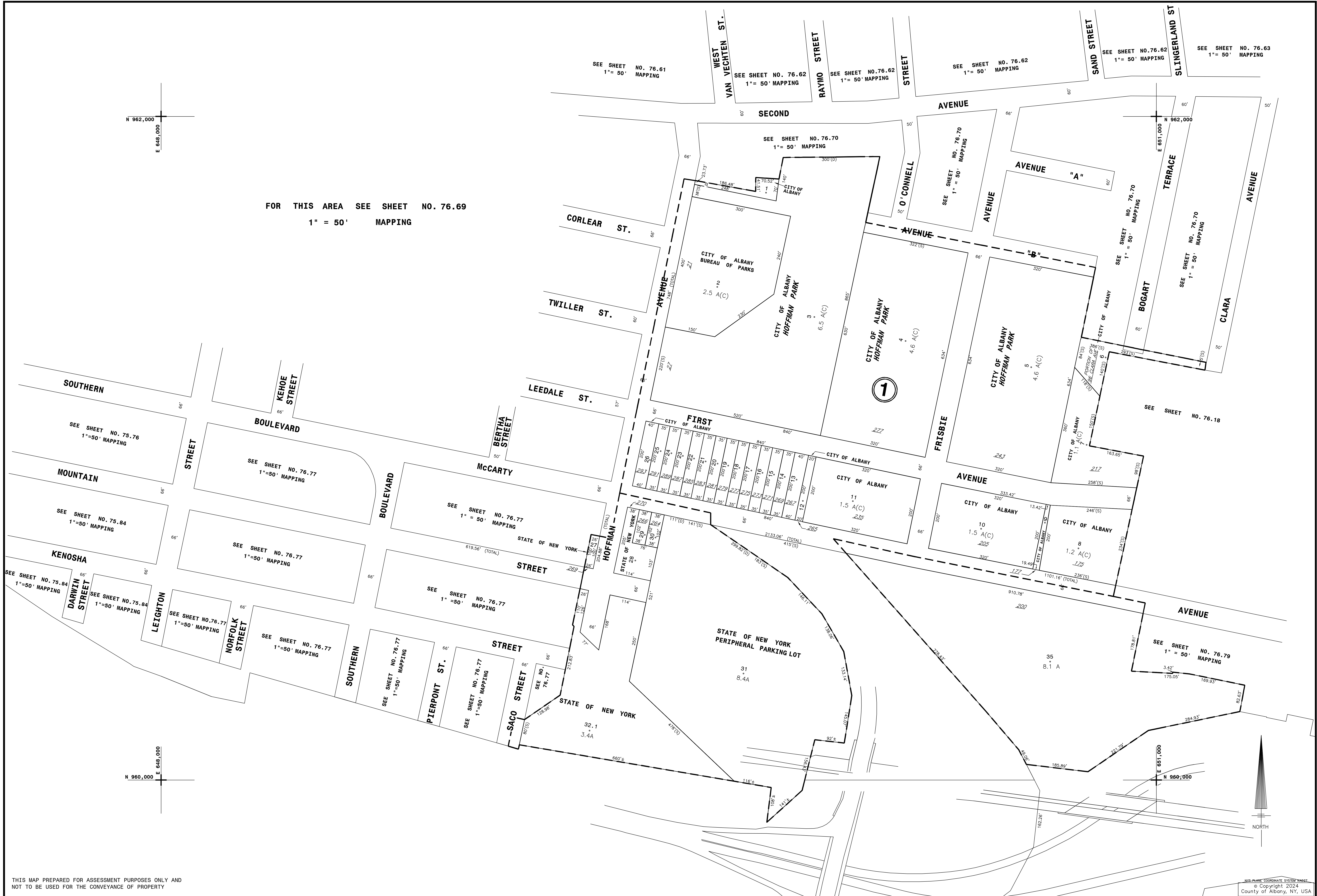

N 960,000
E 648,000

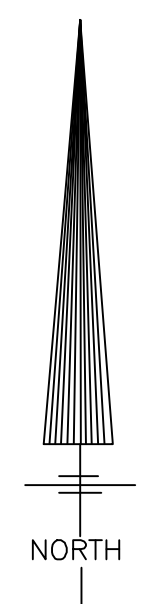

THIS MAP PREPARED FOR ASSESSMENT PURPOSES ONLY AND NOT TO BE USED FOR THE CONVEYANCE OF PROPERTY

AUTHORIZED BY:
ORDINANCE OF THE COMMON COUNCIL
PASSED AUGUST 21, 1972

PREPARED BY:
SMITH & MAHONEY, CONSULTING ENGINEERS
ALBANY, NEW YORK

DIGITAL CONVERSION BY:
THE SANBORN MAP COMPANY INC.
PELHAM, NEW YORK

REVISION TABLE		
DATE	MADE BY	CHANGES OR ADDITIONS
2-19-81	T.G.C.	ADDED PARCEL 1-34 PER DEED 1771-232
9-17-97	D.P.L.	REVISIONS PER CITY MAP # 418

REVISION TABLE		
DATE	MADE BY	CHANGES OR ADDITIONS

REVISION TABLE		
DATE	MADE BY	CHANGES OR ADDITIONS

LEGEND	
PROPERTY LINE	CITY LINE
ORIGINAL LOT LINE	VILLAGE LINE
RAIL ROAD	TOWN LINE
STREAM OR DITCH	BLOCK LIMIT
ROAD OR RAIL ROAD BNDY.	GREAT LOT LINE
STREET CENTERLINE	EASEMENT LINE
COUNTY LINE	WATER DISTRICT LINE
TAX DISTRICT LINE	FIRE DISTRICT LINE
DENOTES COMMON OWNER	TAX MAP BLOCK NO.
TAX MAP PARCEL NO.	TAX MAP PARCEL NO. 76.00-1-11
STREET NUMBER	FILED PLAN LOT NO.

GREAT LOT NO.	CALCULATED ACREAGE	DEED ACREAGE	SCALED DIMENSION	DEED DIMENSION	VISUAL CENTER OF PARCEL
75.20	76.13	76.18	225'(S)	173.2'	*

SHEET	INDEX
75.68	76.14
75.20	76.18
86.08	87.05
87.05	87.06

TAX MAP 76.17

CITY OF ALBANY
ALBANY COUNTY, NEW YORK

SCALE: 1"=100'

TAXABLE STATUS DATE: 3/1/24

TAX MAP UPDATED THROUGH MARCH 1, 2024