

SEE MAP 86.09

SEE MAP 85.16

SEE MAP 86.14

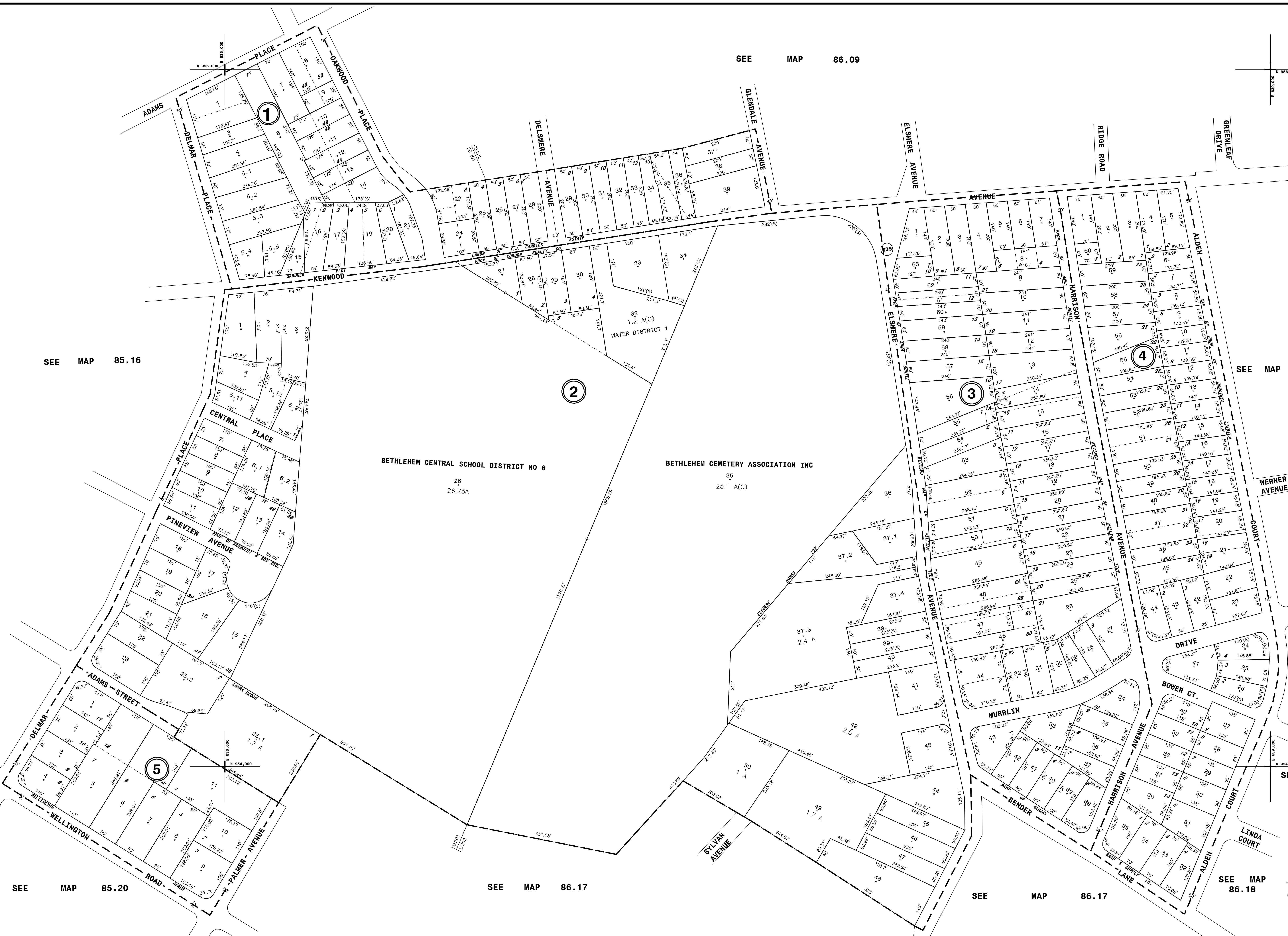

THIS MAP PREPARED FOR ASSESSMENT PURPOSES ONLY AND NOT TO BE USED FOR THE CONVEYANCE OF PROPERTY

PREPARED BY
SMITH & MAHONEY, ENGINEERS & SURVEYORS
ALBANY, NEW YORK
PREPARED FOR
REAL PROPERTY TAX SERVICE AGENCY
ALBANY COUNTY, NEW YORK

DIGITAL CONVERSION BY:
THE SANBORN MAP COMPANY INC.
PELHAM, NEW YORK

REVISION TABLE			
DATE	BY	CHANGES OR ADDITIONS	DATE
11-1-80	DB	DELETED PARCELS 2-24 2000' BLOCK 5	4-13-00
3-10-83	DB	ADDED PARCELS 3-17, 27, 31 & 37 - 4 PER	8-25-08
3-21-86	MMW	ADDED PARCELS 1-21 4TH BLOCK 128A RD. 305	8-31-08
11-10-88	MMW	ADDED PARCELS 1-21 4TH BLOCK 128A RD. 305	2-7-10
3-26-97	JW	ADDED 13, 13.1, 13.2, 13.3 PER 0028 2004/217	3-27-09
12-31-02	JW	REVISED 2-512 & 52 PER 1188 2004/208	3-22-18
	JW	REV 2-29 INFO 2011, 282 & 283 PER 11236/112	

SPECIAL DISTRICTS		LEGEND	
TYPE	DISTRICT NAME	SYMBOL	DISTRICT NAME
Fire	FD 301 Delmar Fire District	--- ---	PROPERTY LINE
Water	NO 201 Water District No. 1	--- ---	ORIGINAL LOT LINE
Sewer	SW 201 Bethlehem Sewer - D.E.S.D.	--- ---	RAIL ROAD
School	Bethlehem Central S.D. 2006	--- ---	STREAM OR DITCH
		--- ---	ROAD OR RAIL ROAD BNDY.
		--- ---	STREET CENTERLINE
		--- ---	COUNTY LINE

TAX MAP	
85.12	86.10
85.16	86.14
85.20	86.18

TOWN OF BETHELEM
ALBANY COUNTY, NEW YORK

TAX MAP BLOCK NO. 74.12-1-10
TAX MAP PARCEL NO. 725(S)
DEED DIMENSION 53.67'
VISUAL CENTER OF PARCEL

SCALE 1"=100'

TAXABLE STATUS DATE: 3/1/24

96.13