

NYS IMAGERY 6/21/24

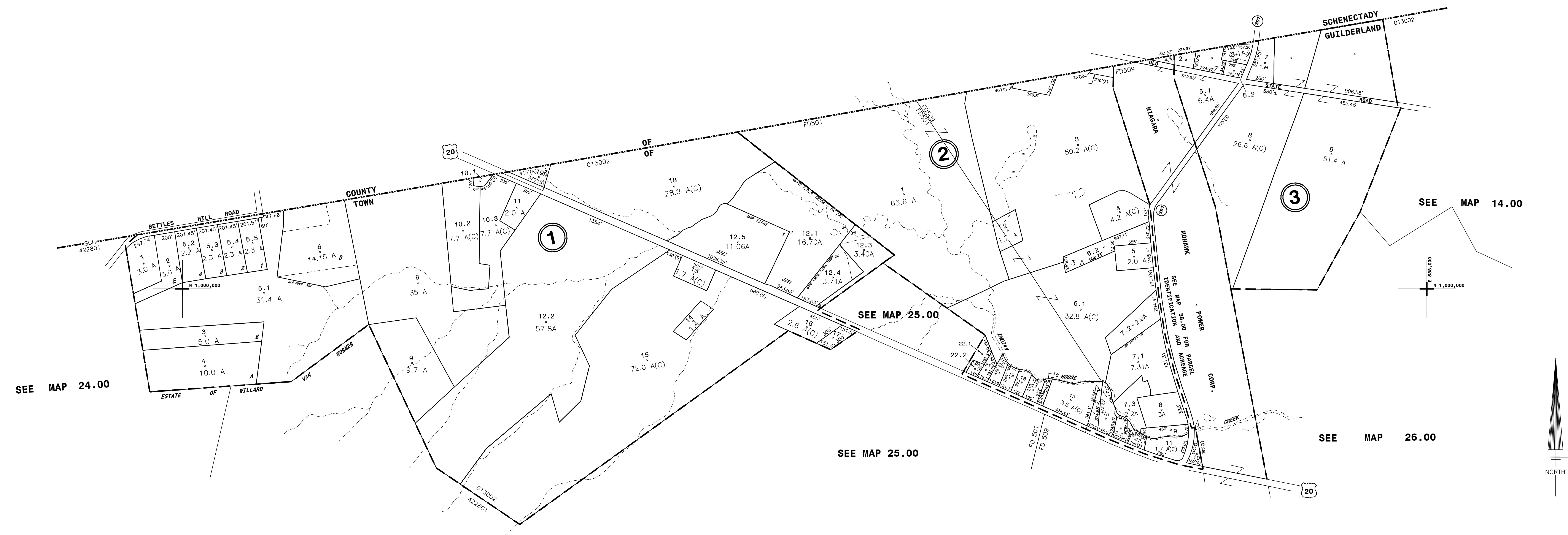
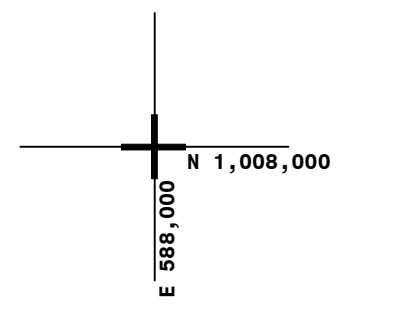
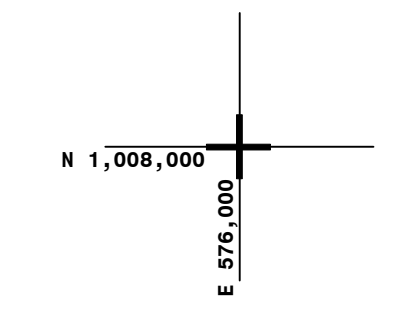

THIS MAP PREPARED FOR ASSESSMENT PURPOSES ONLY AND NOT TO BE USED FOR THE CONVEYANCE OF PROPERTY

PREPARED BY
SMITH & MAHONEY, ENGINEERS & SURVEYORS
ALBANY, NEW YORK
PREPARED FOR
REAL PROPERTY TAX SERVICE AGENCY
ALBANY COUNTY, NEW YORK

DIGITAL CONVERSION BY:
THE SANBORN MAP COMPANY INC.
PELHAM, NEW YORK

REVISION TABLE			
DATE	BY	CHANGES OR ADDITIONS	DATE
8-24-79	JRD	ADDED PARCEL 2-232-242-25	8-12-84
4-30-82	DR	DELETED PARCEL 3-4, MERGED INTO 3-7	8-28-85
4-11-84	TC	ADDED PARCEL 2-122 PER 2252-661	12-20-07
4-4-89	DR	ADDED PARCEL 1-122 PER 2383-835	10-20-14
3-10-90	DR	ADDED PARCEL 1-103 PER 2410-884, 2374-378	10-20-14
2-12-92	DR	REV 3-7 PER MAP 7-985 2488-290	12/12/18

SPECIAL DISTRICTS			
TYPE	SYMBOL	DISTRICT NAME	TYPE
Fire	FD 501	Adamsville Fire Prot.	School
Fire	FD 509	Rotterdam Fire Dist. No. 5	School
		Guilderland Central No. 2 - 013002	Schalmont School District - 422801

LEGEND	
TAX DISTRICT LINE	GREAT LOT NO.
FIRE DISTRICT LINE	CALCULATED ACRES
DENOTES COMMON OWNER	DEED ACRES
	SCALED DIMENSION
	DEED DIMENSION
	VISUAL CENTER OF PARCEL

TAX MAP	
TAX MAP BLOCK NO.	74.12-1-10
TAX MAP PARCEL NO.	77
FILED PLAN LOT NO.	

SHEET INDEX	
24.00	25.00
26.00	14.00

TAX MAP
TOWN OF GUILDERLAND
ALBANY COUNTY, NEW YORK

SCALE: 1"=400'

TAXABLE STATUS DATE: 3/1/24

13.00

NYS PLANE COORDINATE SYSTEM NAD83
© Copyright 2024
County of Albany, NY, USA