

SEE MAP 27.00

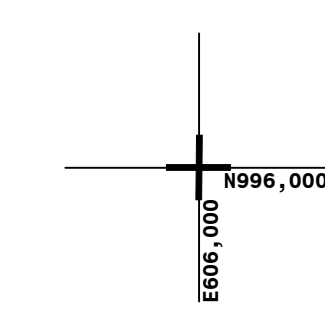

SEE MAP 27.00

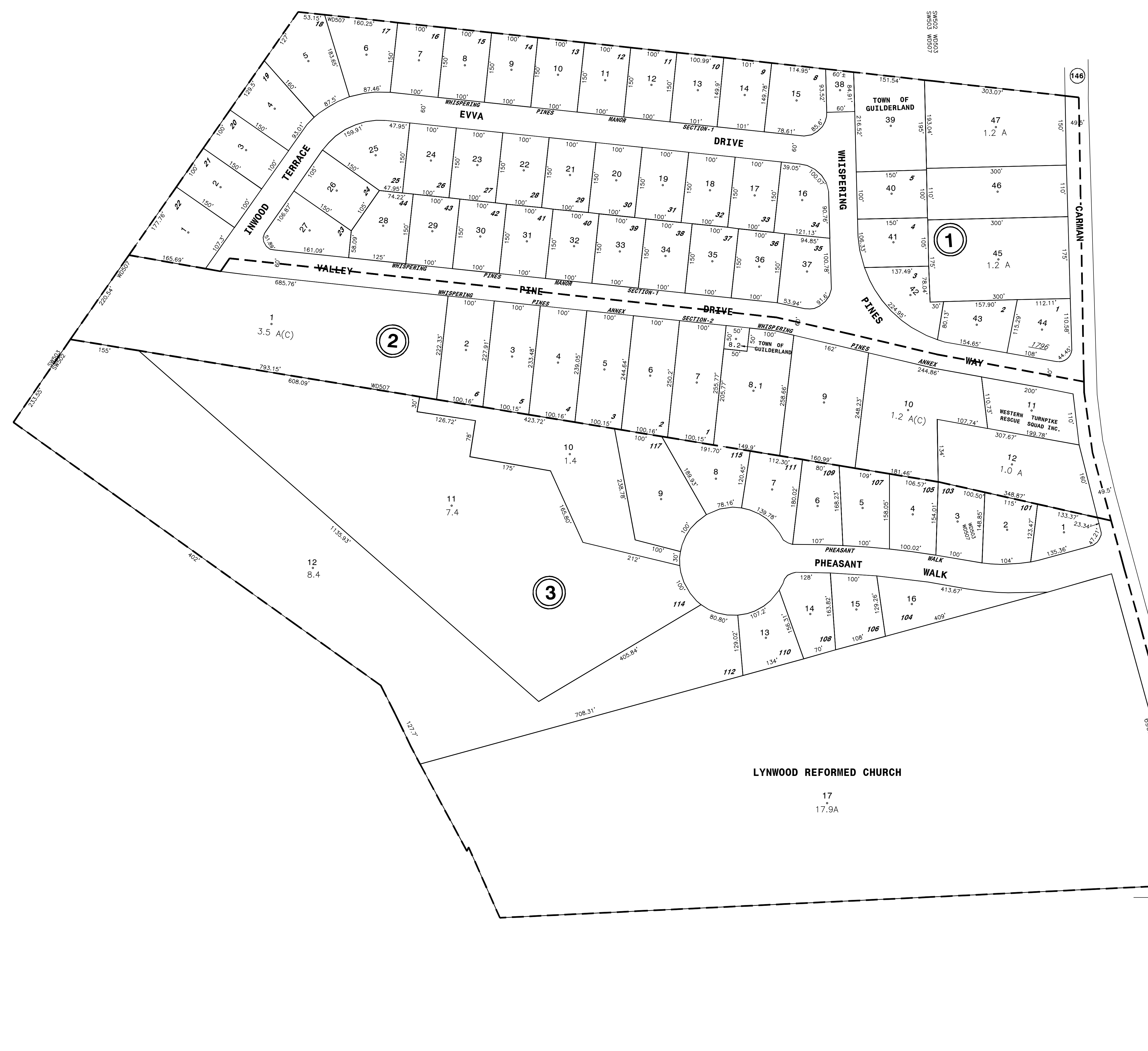

SEE MAP 27.15

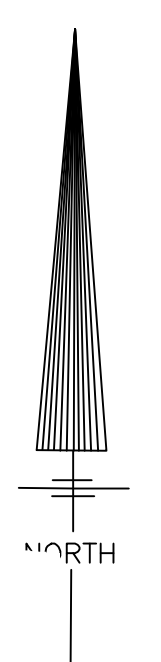
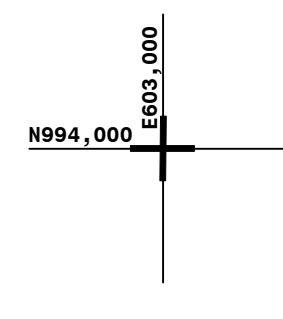

THIS MAP PREPARED FOR ASSESSMENT PURPOSES ONLY AND NOT TO BE USED FOR THE CONVEYANCE OF PROPERTY

PREPARED BY
SMITH & MAHONEY, ENGINEERS & SURVEYORS
ALBANY, NEW YORK
PREPARED FOR
REAL PROPERTY TAX SERVICE AGENCY
ALBANY COUNTY, NEW YORK

DIGITAL CONVERSION BY:
THE SANBORN MAP COMPANY INC.
PELHAM, NEW YORK

REVISION TABLE			
DATE	BY	CHANGES OR ADDITIONS	DATE
4-22-90	DR	ADDED PARCEL 2-8-2	
1-24-91	LML	ADDED 3-1-16 PER MAP # 9221	
9/29/2021	JMD	MOVED 27.00-1-25 TO 27.14 AS PARCEL 3-17 IN THE INTEREST OF CLEARER MAPPING	

SPECIAL DISTRICTS			
TYPE	SYMBOL	DISTRICT NAME	TYPE
Fire	FD 508 Fort Hunter Fire Dist.	Water	WD 503 - Westmere Water Dist. No.1
School	Guilderland Central No.2 - 013002	Water	WD 507 - Westmere Water Dist. No.2
		Water	SN 502 - Guilderland Sewer Zone B

LEGEND	
TAX DISTRICT LINE	GREAT LOT NO.
FIRE DISTRICT LINE	CALCULATED ACRES
DENOTES COMMON OWNER	DEED ACRES
TAX MAP BLOCK NO.	SCALED DIMENSION
TAX MAP PARCEL NO.	DEED DIMENSION
STREET NUMBER	VISUAL CENTER OF PARCEL
FILED PLAN LOT NO.	

TAX MAP		
27.00	27.00	27.00
27.00	27.15	27.19
27.00	27.00	27.19

TAX MAP
TOWN OF GUILDERLAND
ALBANY COUNTY, NEW YORK

SCALE: 1"=100'

TAX MAP STATUS DATE: 3/1/24

97.14