

SEE MAP 28.00

SEE MAP 28.00

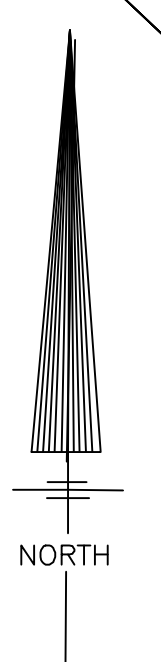
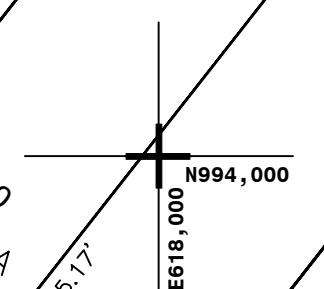
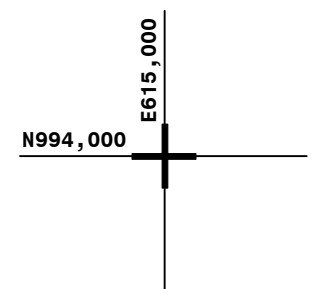
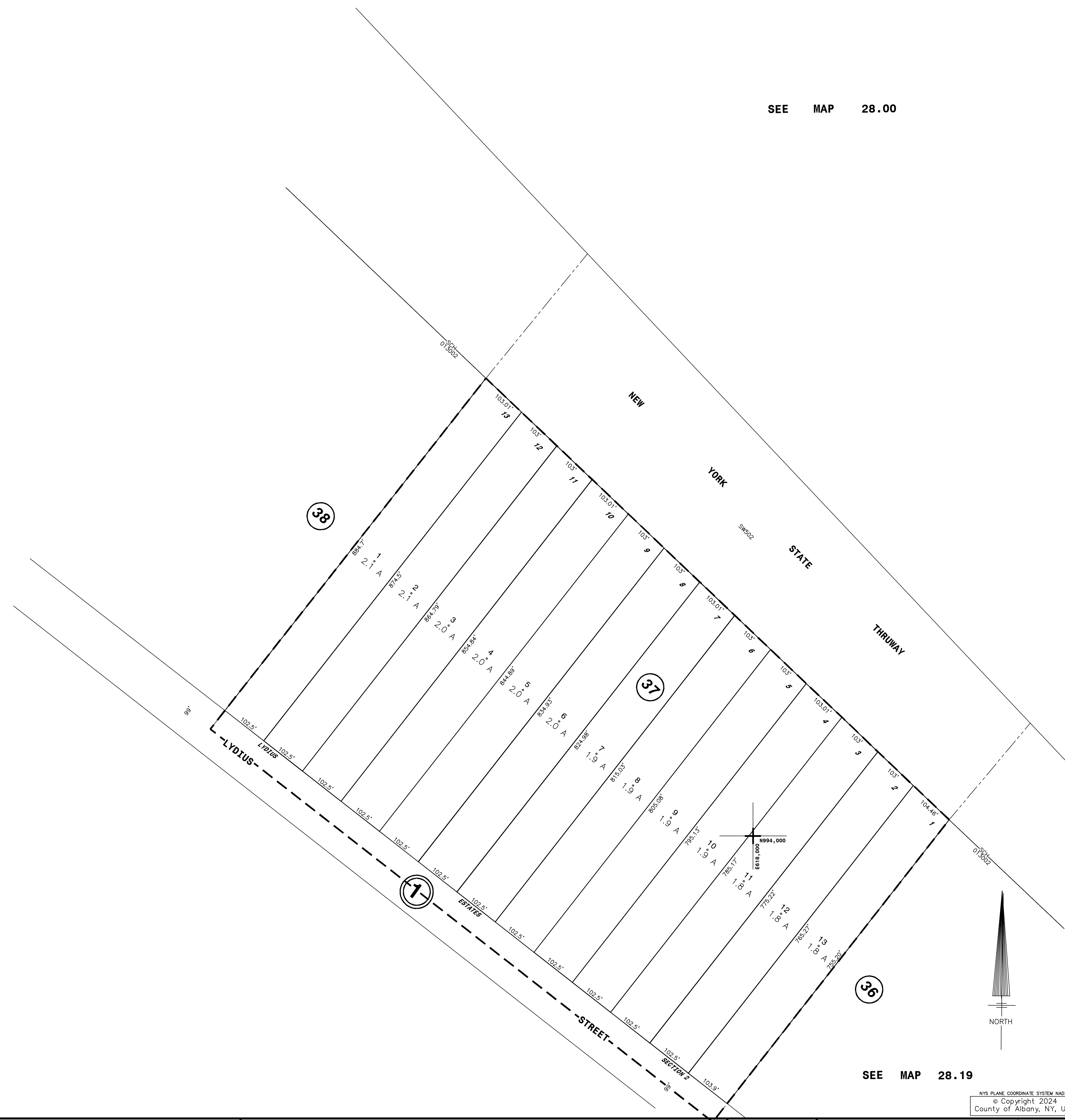

SEE MAP 28.19

THIS MAP PREPARED FOR ASSESSMENT PURPOSES ONLY AND NOT TO BE USED FOR THE CONVEYANCE OF PROPERTY

PREPARED BY
SMITH & MAHONEY, ENGINEERS & SURVEYORS
ALBANY, NEW YORK
PREPARED FOR
REAL PROPERTY TAX SERVICE AGENCY
ALBANY COUNTY, NEW YORK

DIGITAL CONVERSION BY:
THE SANBORN MAP COMPANY INC.
PELHAM, NEW YORK

REVISION TABLE			
DATE	BY	CHANGES OR ADDITIONS	DATE

SPECIAL DISTRICTS			
TYPE	SYMBOL	DISTRICT NAME	TYPE
Fire	---	FD506 Fort Hunter Fire Dist.	
Sewer	---	SW 402 - Guildford Sewer Zone B	
School	---	Guildford Central No.2 - 013002	

PROPERTY LINE		CITY		TAX DISTRICT	
ORIG. LOT LINE	---	LINE	---	LINE	---
RAIL ROAD	---	VILLAGE	---	DENOTES COMMON	---
STREAM OR DITCH	---	LINE	---	OWNER	---
ROAD OR RAIL ROAD BNDY.	---	TOWN	---		---
STREET CENTERLINE	---	BLOCK	---		---
COUNTY LINE	---	LIMIT	---		---
		GREAT LOT LINE	---		---
		EASEMENT	---		---
		WATER	---		---
		DISTRICT	---		---

LEGEND	
TAX MAP BLOCK NO.	74.12.1-10
TAX MAP PARCEL NO.	725(S)
STREET NUMBER	17
FILED PLAN LOT NO.	17
GREAT LOT NO.	5
CALCULATED ACREAGE	7.1 A (C)
DEED ACREAGE	11.2 A
SCALED DIMENSION	725(S)
DEED DIMENSION	53.67'
VISUAL CENTER OF PARCEL	*

SHEET INDEX		
28.00	28.00	28.00
28.00	28.19	28.00
28.00	28.00	28.00

TAX MAP
TOWN OF GUILDERLAND
ALBANY COUNTY, NEW YORK

SCALE: 1"=100'

TAXABLE STATUS DATE: 3/1/24

28.14