

NYS IMAGE# 0121404, 0181402, 0181404, 0211400, 0211402, 0211404, 0211408

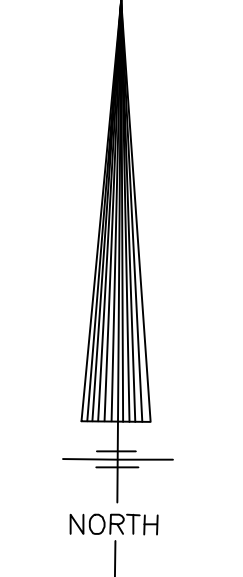
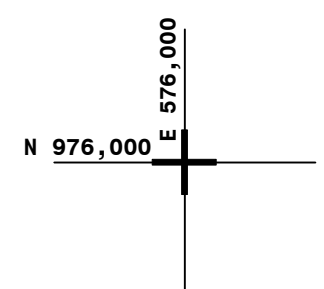
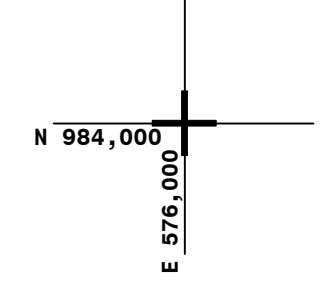
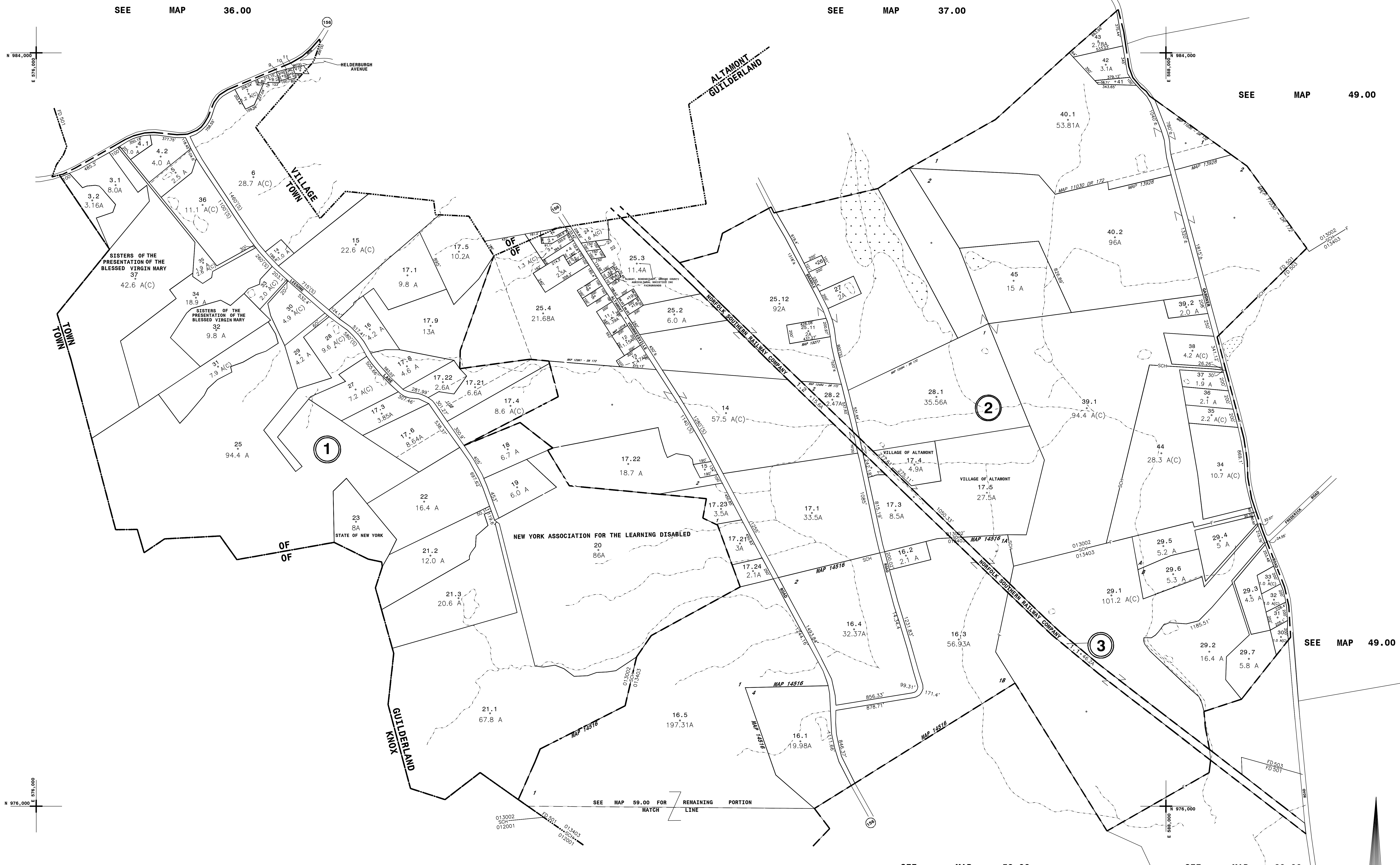

| DATE | BY | CHANGES OR ADDITIONS | DATE | BY | CHANGES OR ADDITIONS |
|-----------|-----|--|------|----|----------------------|
| 5-28-91 | LM | ADDED 2-17-91 PER 248-258 REV. 2-17-91 | | | |
| 12-13-91 | LM | REV. 1-3-10 ADDED 1-3-99 PER 244-463 | | | |
| 1-11-97 | DB | ADDED 2-12-97 PER 248-258 | | | |
| 10-23-97 | DB | REVISED 2-29-97 CREATE 2-29-97 PER 258-2-403 | | | |
| 4-28-02 | DB | REV. 2-28-02 PER 248-258 PER 258-2-403 | | | |
| 4-18-02 | DB | REV. 2-28-02 PER 248-258 PER 258-2-403 | | | |
| 12-30-04 | LM | ADDED 1-17-04 PER 248-258 PER 258-2-403 | | | |
| 12-30-04 | LM | ADDED 1-17-04 PER 248-258 PER 258-2-403 | | | |
| 2-10-08 | JKD | REVISED 2-10-08 PER 248-258 PER 258-2-403 | | | |
| 4-11-08 | JKD | REVISED 4-11-08 PER 248-258 PER 258-2-403 | | | |
| 8-26-10 | JKD | REVISED 8-26-10 PER 248-258 PER 258-2-403 | | | |
| 11-29-10 | JKD | REVISED 11-29-10 PER 248-258 PER 258-2-403 | | | |
| 4/27/14 | JKD | REVISED 4-27-14 PER 248-258 PER 258-2-403 | | | |
| 4/29/16 | JKD | REVISED 4-29-16 PER 248-258 PER 258-2-403 | | | |
| 11/14/18 | JKD | REVISED 11-14-18 PER 248-258 PER 258-2-403 | | | |
| 4/29/19 | JKD | REVISED 4-29-19 PER 248-258 PER 258-2-403 | | | |
| 12/2/2020 | JKD | REVISED 12-2-2020 PER 248-258 PER 258-2-403 | | | |
| 2/12/2024 | JKD | REVISED 2-12-2024 PER 248-258 PER 258-2-403 | | | |

THIS MAP PREPARED FOR ASSESSMENT PURPOSES ONLY AND NOT TO BE USED FOR THE CONVEYANCE OF PROPERTY

PREPARED BY
SMITH & MAHONEY, ENGINEERS & SURVEYORS
ALBANY, NEW YORK

PREPARED FOR
REAL PROPERTY TAX SERVICE AGENCY
ALBANY COUNTY, NEW YORK

DIGITAL CONVERSION BY:
THE SANBORN MAP COMPANY INC.

PELHAM, NEW YORK

| REVISION TABLE | | SPECIAL DISTRICTS | |
|----------------|-----|---|-----------------------------------|
| DATE | BY | CHANGES OR ADDITIONS | DISTRICT NAME |
| 11-15-83 | DB | ADDED PARCEL 2-30-3 PER 228-231 | FD 501 - Altamont Fire Pro. Dist. |
| 4-30-84 | JKD | MERGED PARCEL 1-26 W/ 1-28 PER 228-409 | FD 503 - Guilfordland Center Fire |
| 4-17-85 | MM | ADDED PARCEL 1-13 S PER 228-119 | Guilfordland Central No.2-013002 |
| 2-29-85 | MM | ADDED PARCEL 2-29-85 PER 228-179 | New Scotland Dist. No.3-013403 |
| 2-10-80 | DB | ADDED 2-10-80 PER 228-745 | |
| 2-3-80 | DB | ADDED 2-3-80 PER 248-258 PER 258-2-403 | |
| 4-21-81 | LM | REVISED 4-21-81 PER 248-258 PER 258-2-403 | |

| TYPE | SYMBOL | DISTRICT NAME | TYPE | SYMBOL | DISTRICT NAME |
|--------|--------|---------------|------|--------|---------------|
| City | --- | City | --- | City | --- |
| Fire | --- | Fire | --- | Fire | --- |
| School | --- | School | --- | School | --- |

| PROPERTY LINE | SYMBOL | LEGEND |
|-------------------------|--------|----------------|
| ORIGINAL LOT LINE | --- | CITY LINE |
| RAIL ROAD | --- | VILLAGE LINE |
| STREAM OR DITCH | --- | TOWN LINE |
| ROAD OR RAIL ROAD BNDY. | --- | BLOCK LIMIT |
| STREET CENTERLINE | --- | GREAT LOT LINE |
| COUNTY LINE | --- | EASEMENT LINE |
| | | DISTRICT LINE |

| TAX DISTRICT LINE | SYMBOL | GREAT LOT NO. |
|----------------------|--------|---------------|
| FIRE DISTRICT LINE | --- | 5 |
| DENOTES COMMON OWNER | --- | 6 |
| TAX MAP BLOCK NO. | --- | 7 |
| TAX MAP PARCEL NO. | --- | 8 |
| STREET NUMBER | --- | 9 |
| FILED PLAN LOT NO. | --- | 10 |

| DATE | BY | CHANGES OR ADDITIONS |
|-------|----|----------------------|
| 36.00 | | |
| 37.00 | | |
| 38.00 | | |
| 49.00 | | |
| 59.00 | | |
| 60.00 | | |

TAX MAP
TOWN OF GUILDFORDLAND
ALBANY COUNTY, NEW YORK

48.00

SCALE 1"=400'

TAXABLE STATUS DATE: 3/1/24

TAX MAP UPDATED THROUGH MARCH 1, 2024