

SEE MAP 61.19

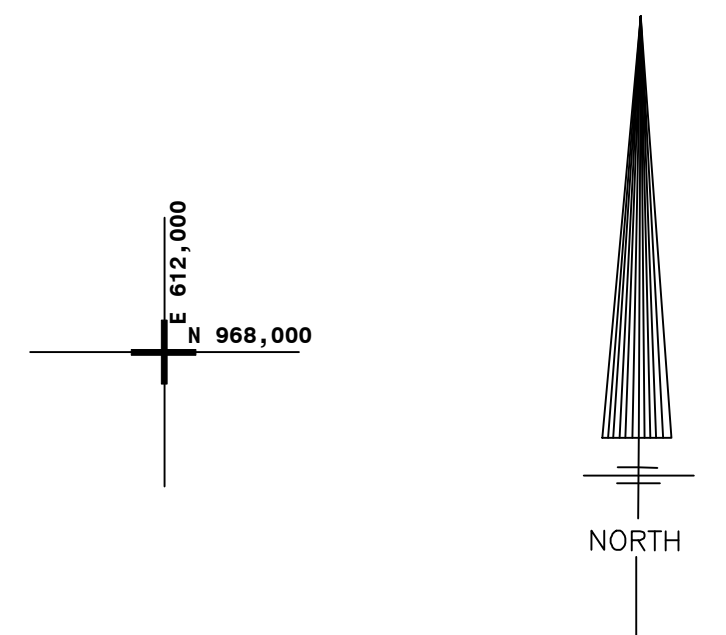
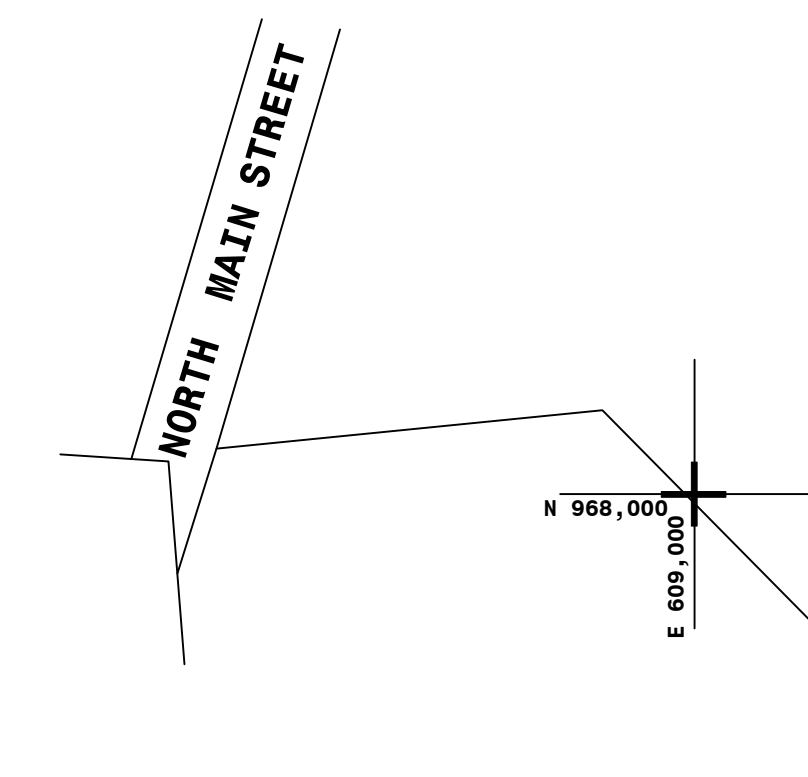
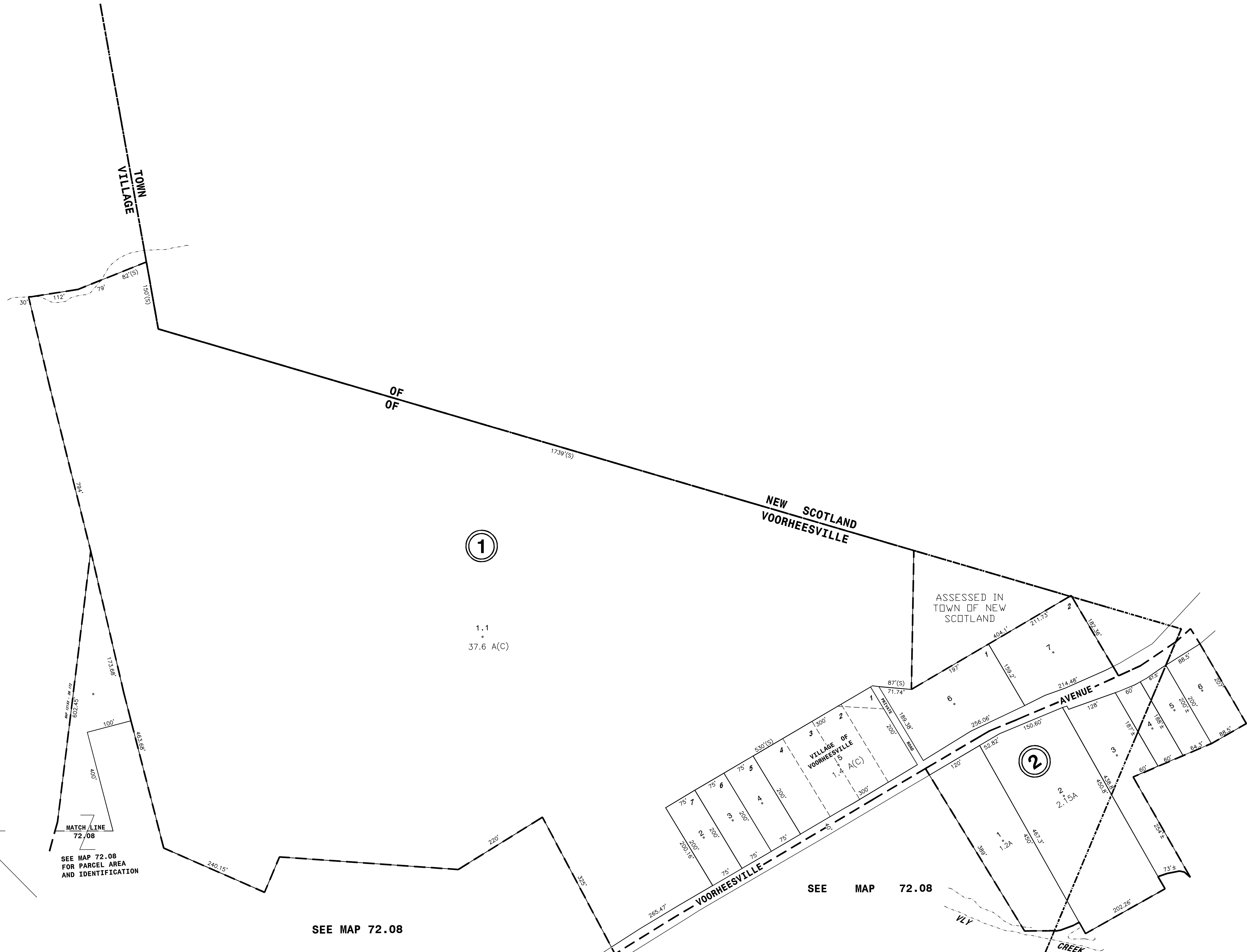

THIS MAP PREPARED FOR ASSESSMENT PURPOSES ONLY AND NOT TO BE USED FOR THE CONVEYANCE OF PROPERTY

SEE MAP 72.08

SEE MAP 72.08

PREPARED BY  
**SMITH & MAHONEY, ENGINEERS & SURVEYORS**  
ALBANY, NEW YORK  
PREPARED FOR  
**REAL PROPERTY TAX SERVICE AGENCY**  
ALBANY COUNTY, NEW YORK

DIGITAL CONVERSION BY:  
**THE SANBORN MAP COMPANY INC.**  
PELHAM, NEW YORK

REVISION TABLE			
DATE	BY	CHANGES OR ADDITIONS	DATE
2-12-81	JM	ADDED PARCELS 1-15	
1-10-81	JM	ADDED PARCELS 1-15	
10-2-80	JM	MOVED 1-12 TO 72.08 AND MERGED W/72.08-3-8 PER W/P	
12-8-80	JM	MOVED 1-10 TO 61.19 AND MERGED W/4-8 PER 12153-OR 172	
11/10/74	JM	DELETED NEW SCOTLAND 72.08-4-9, 10, 11, 12 & MERGED WITH VOORHEESVILLE 43.20-2-4, 3, 4	
7/13/70	JM	MOVED NEW SCOTLAND 72.08-4-9 TO 61.20 AS PARCELS 2-8 TO MAKE WITH ASSESSMENT ROLL	

SPECIAL DISTRICTS			
TYPE	SYMBOL	DISTRICT NAME	TYPE
School	---SCH---	New Scotland Dist. No. 3-013403	

LEGEND			
PROPERTY LINE	TOWN LINE	CITY LINE	TAX DISTRICT LINE
ORIGINAL LOT LINE	VILLAGE LINE	---CITY---	---TAX---
RAIL ROAD	BLOCK LIMIT	---RAIL---	---FIRE---
STREAM OR DITCH	GREAT LOT LINE	---WATER---	---DENOTES COMMON OWNER---
ROAD OR RAIL ROAD BNDY.	EASEMENT LINE	---E---	
STREET CENTERLINE	DISTRICT LINE	---W---	
COUNTY LINE			

GREAT LOT NO.	
61.15	61.19
61.19	72.07
72.07	72.08

SHEET INDEX	
61.15	61.19
61.19	72.07
72.07	72.08

**TAX MAP**  
**VILLAGE OF VOORHEESVILLE**  
**TOWN OF NEW SCOTLAND**  
**ALBANY COUNTY, NEW YORK**

61.20

SCALE: 1"=100'

TAXABLE STATUS DATE: 3/1/24

REAL PROPERTY TAX SERVICE AGENCY  
ALBANY COUNTY, NEW YORK