

SEE MAP 48.00

SEE MAP 60.00

SEE MAP 60.00

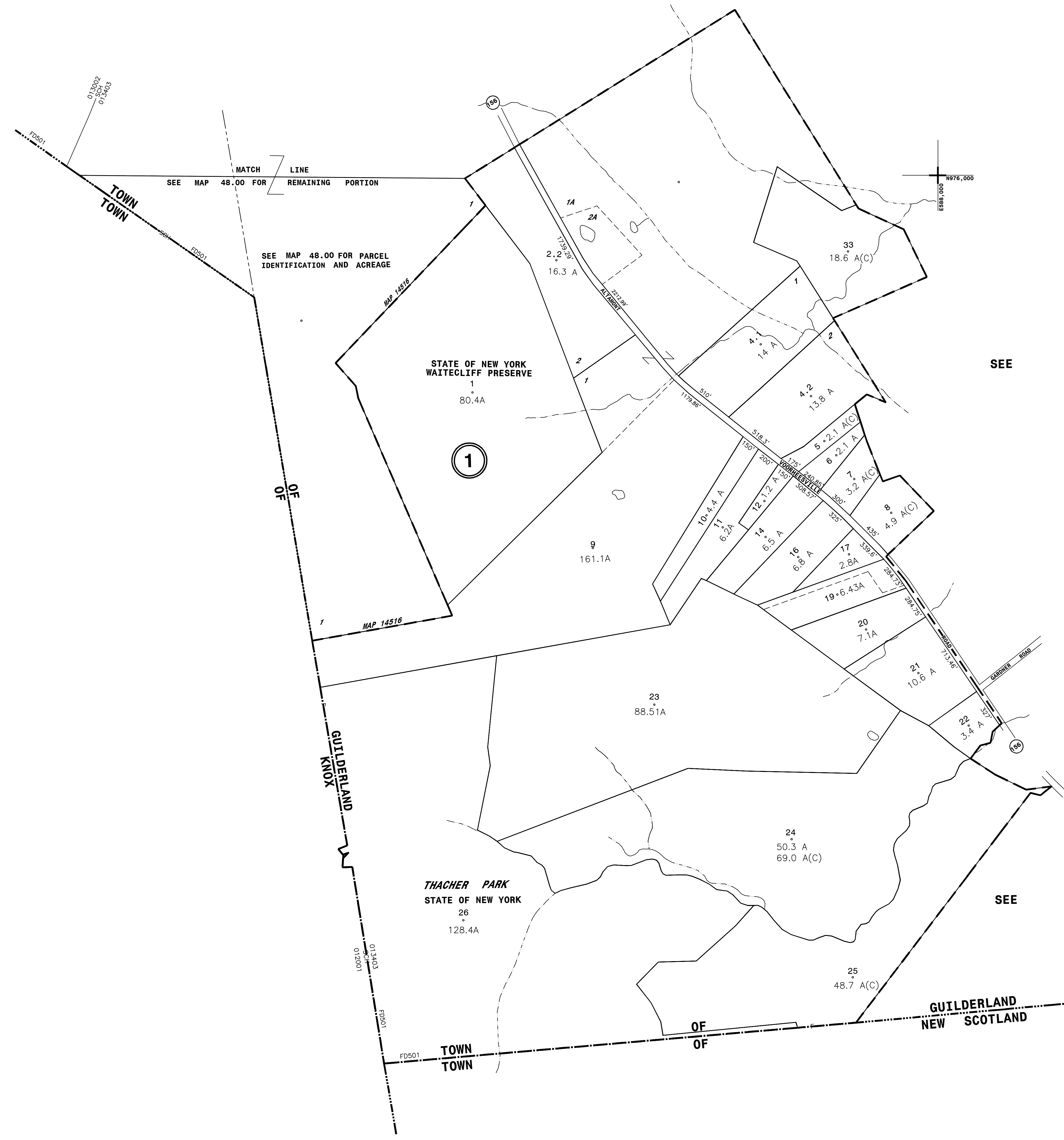
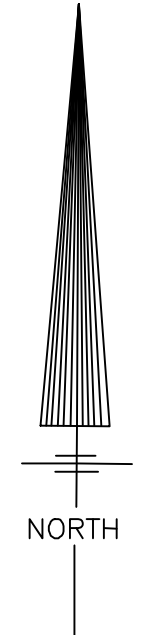
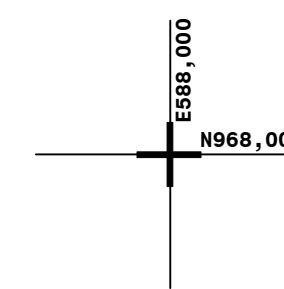
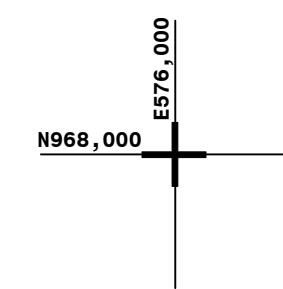
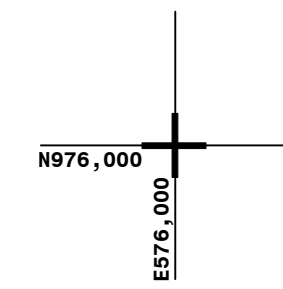

THIS MAP PREPARED FOR ASSESSMENT PURPOSES ONLY AND NOT TO BE USED FOR THE CONVEYANCE OF PROPERTY

NYS PLANE COORDINATE SYSTEM NAD83
© Copyright 2024
County of Albany, NY, USA

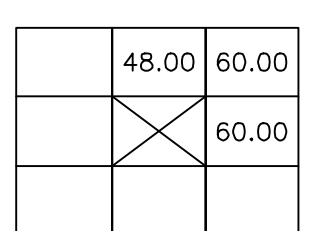
PREPARED BY SMITH & MAHONEY, ENGINEERS & SURVEYORS ALBANY, NEW YORK PREPARED FOR REAL PROPERTY TAX SERVICE AGENCY ALBANY COUNTY, NEW YORK	DIGITAL CONVERSION BY: THE SANBORN MAP COMPANY INC.  PELHAM, NEW YORK	REVISION TABLE		SPECIAL DISTRICTS		LEGEND		TAX MAP BLOCK NO. 74.12-1-10 TAX MAP PARCEL NO. 77 FILED PLAN LOT NO.	GREAT LOT NO. 5 CALCULATED ACRES 7.1 A (C) DEED ACRES 11.2 A SCALED DIMENSION 725(S) DEED DIMENSION 53.67' VISUAL CENTER OF PARCEL	SHEET INDEX 	TAX MAP TOWN OF GUILDERLAND ALBANY COUNTY, NEW YORK SCALE 1"=400' TAXABLE STATUS DATE: 3/1/24 59.00
		DATE BY CHANGES OR ADDITIONS 4-1-83 DR DELETED PARCEL 1-13 A, 15 MARKED INTO 1-4 A, 16 PARCEL 15-22-1 3-23-91 DR REWAS TOWN LINE FOR MAP # 8300 1-31-99 DR DELETED PARCEL 1-13 A, 15 MARKED INTO 1-20-2 A, 20-3 4-1-10 DR DELETED PARCEL 1-13 A, 15 MARKED INTO 1-20-2 A, 20-3 4-1-10 DR MARKED 1-18 WITH 1-19 FOR MARKS REQUIRED FROM DATED 12/18/19	DATE BY CHANGES OR ADDITIONS (Empty)	TYPE SYMBOL DISTRICT NAME Fire FD 501 - Abolished Fire Dist. School S-200 - New Scotland Sch. No. 3 - 013M03	CITY LINE VILLAGE LINE TOWN LINE BLOCK LIMIT GREAT LOT LINE EASEMENT LINE WATER DISTRICT LINE	TAX DISTRICT LINE FIRE DISTRICT LINE DENOTES COMMON OWNER TAX MAP BLOCK NO. 74.12-1-10 STREET NUMBER 77 FILED PLAN LOT NO.	SCALE 1"=400' TAXABLE STATUS DATE: 3/1/24				